

TERRACE FLOOR PLAN
44.67 M.

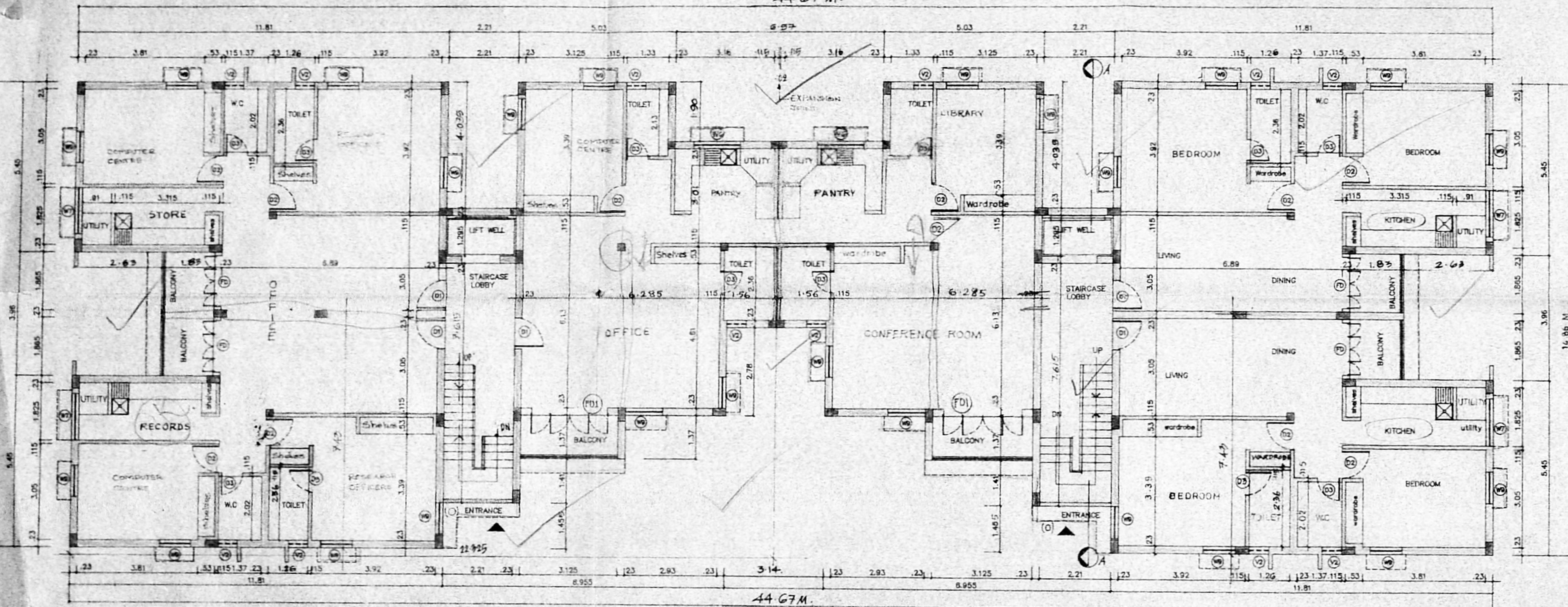

GROUND, FIRST, SECOND & THIRD FLOOR PLAN

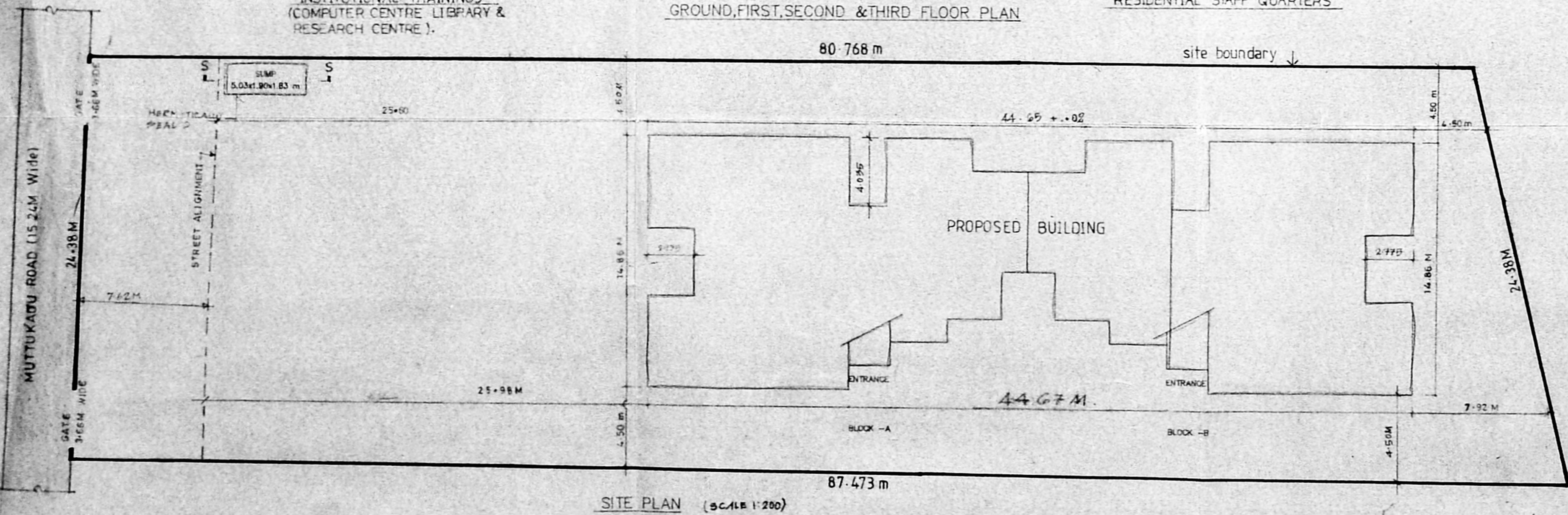

SITE PLAN (SCALE 1:200)

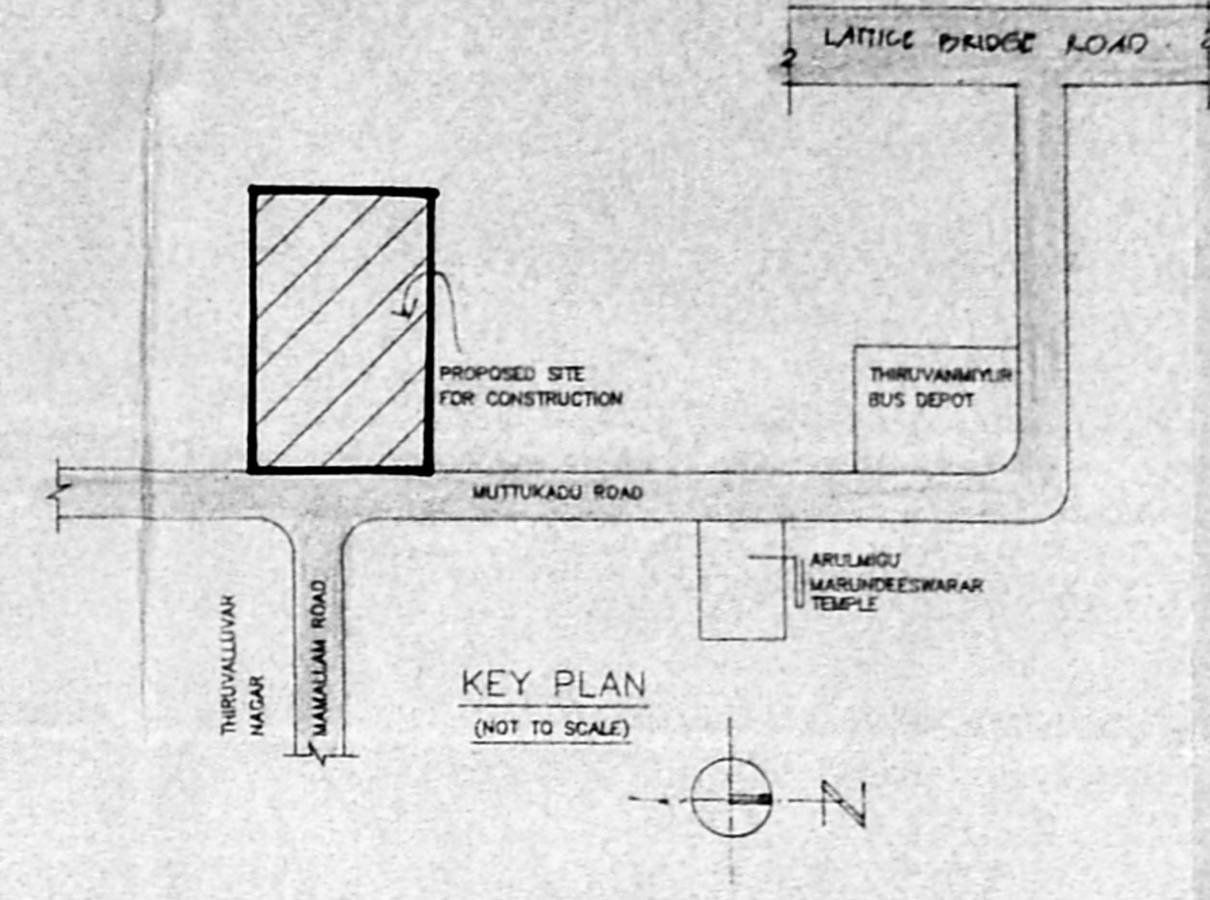

KEY PLAN
(NOT TO SCALE)

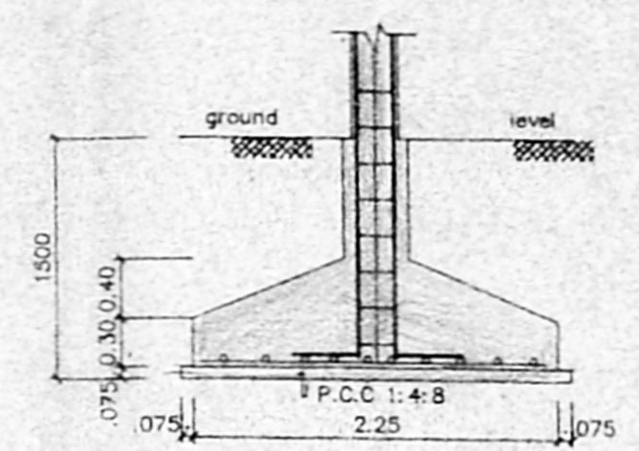

SECTION - XX

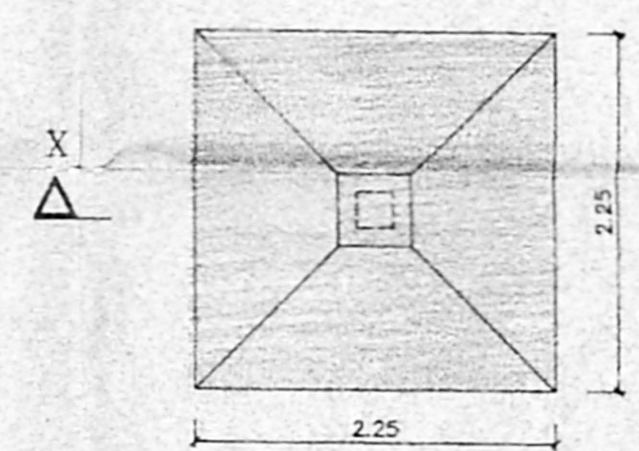

PLAN OF FOUNDATION
SCALE 1:50

as per the plan:
 $11.81 \times 14.85 \text{ m} = 175.50 \text{ m}^2$
 $2.21 \times 9.82 = 21.70 \text{ m}^2$
 $2.63 \times 3.96 = 10.41 \text{ m}^2$
 $186.99 \text{ m}^2 \times 4 = 747.16 \text{ m}^2$

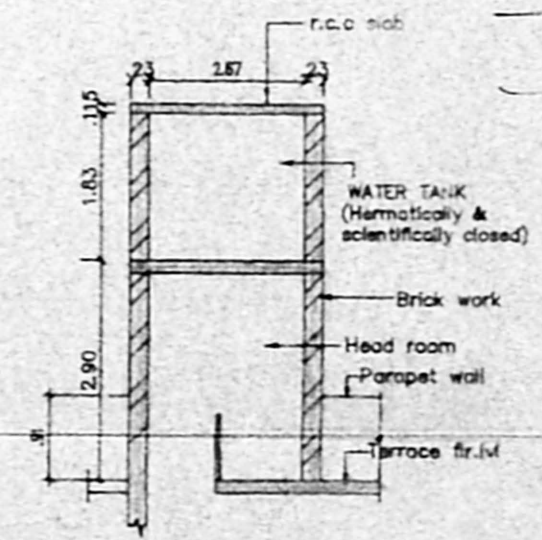

SECTION WW
SECTION OF WATER TANK
SCALE 1:100

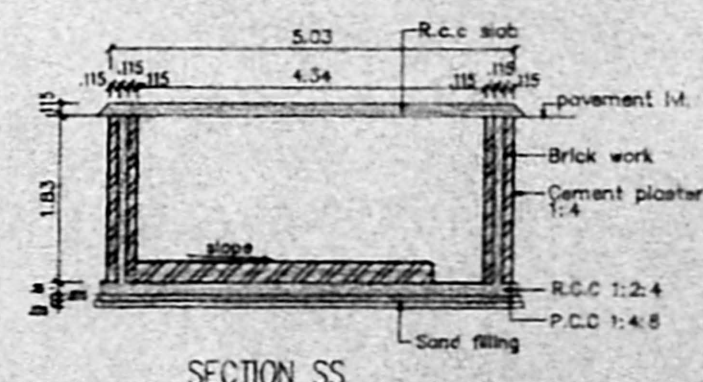

SECTION SS
SECTION OF SUMP
SCALE 1:100

LEGEND R.P.D.		
CODE	SIZE	DESCRIPTION
D1	1.04	MM. A.M.C. FRAMED NON DOOR
D2	0.91	COUNTRY WOOD FRAMED DOOR
D3	0.74	COUNTRY WOOD FRAMED DOOR
FD	1.85	COUNTRY WOOD FRENCH DOOR
FD1	2.44	STEEL GLAZED WINDOW
W7	1.77	STEEL GLAZED WINDOW
W6	1.47	STEEL GLAZED WINDOW
W9	0.97	STEEL GLAZED WINDOW
V1	0.91	STEEL GLAZED LOUVERED VENTILATOR
V2	0.67	STEEL GLAZED LOUVERED VENTILATOR
(D)	2.21	STEEL GLAZED LOUVERED VENTILATOR

REVISED PLAN DT. 13/04/15

SPECIFICATION	
SL.NO	DESCRIPTION
1.	P.C.C. 1:4:8 IN FOUNDATION
2.	SAND FILLING IN FOUNDATION
3.	BRICK WORK IN C.M. 1:6
4.	R.C.C. WORK FOR SLABS, LINTELS & BEAMS Etc.
5.	PLASTERING IN C.M. 1:5 EXTERNAL & 1:4 INTERNAL
6.	MOSAIC TILED FLOORING
7.	WEATHERING COURSE OF BRICK JELLY LINE CONC.

AREA STATEMENT	
PLOT AREA	2023.413 M ²
TOTAL STRUCTURE AREA	2150.128 M ²

COLOUR INDEX	
PROPOSED CONSTRUCTION	
BOUNDARY OF SITE	
ROAD	

DRG No.	DATE	SCALE	REV	FILE	DRAWN	CHECKED
1 224 161 B	16-12-92	1:100	-	624680	Srinivasan	

PROPOSED INSTITUTIONAL BUILDING AND STAFF QUARTERS FOR INSTITUTE OF MATHEMATICAL SCIENCES AT DOOR No: 62, MUTTUKADU ROAD THIRUVANMIYUR MADRAS - 600 041 S.No: 99/110(PART) PAMASH No: 1368-1A TALUK: SAIDAPET CORP.DIV.No: 155 ZONE: X

K. Venkateshwaran
 Signature of Owner

[Signature]
 Signature of Licensed Surveyor

LNO: 306 93/94
 Signature of Licensed Surveyor

P.K. SUBRAMANIAN
 B.E., M.E. (Struct)
 Chartered Civil Engineer
 Licensed Surveyor-Class I

B/17281/156/54
 Planning Permit No. B/B/54
APPROVED
 SUBJECT TO THE CONDITIONS IN
 THIS OFFICE LETTER.
 No. B/18643/93 Date 10/5/94
 N.V. Subramanian
 5/5/94
 FOR MEMBER SECRETARY
 MADRAS METROPOLITAN
 DEVELOPMENT AUTHORITY
 MADRAS - 600 008.

R. Plan
 DT. 13/04/94
 no. 15/04/94

no. 11/05/94 NO. 5/9/94

COLOUR INDEX						
proposed construction						
boundary of site						
road						

2 225 161 B	16-12-92	1:100	-0-	62NMBRD 62NMBC2	Srinivasan	
DRG No:	DATE	SCALE	REV	FILE	DRAWN	CHECKED

PROPOSED INSTITUTIONAL BUILDING AND STAFF
 QUARTERS FOR INSTITUTE OF
 MATHEMATICAL SCIENCES AT DOOR
 No: 62, MUTTUKADU ROAD,
 THIRUVANMIYUR
 MADRAS - 600 041.
 S.No: 99/11B (PART)
 PAIMASH No: 1368 - 1A
 TALUK: SAIDAPET
 CORP.DIV.No: 155
 ZONE: X

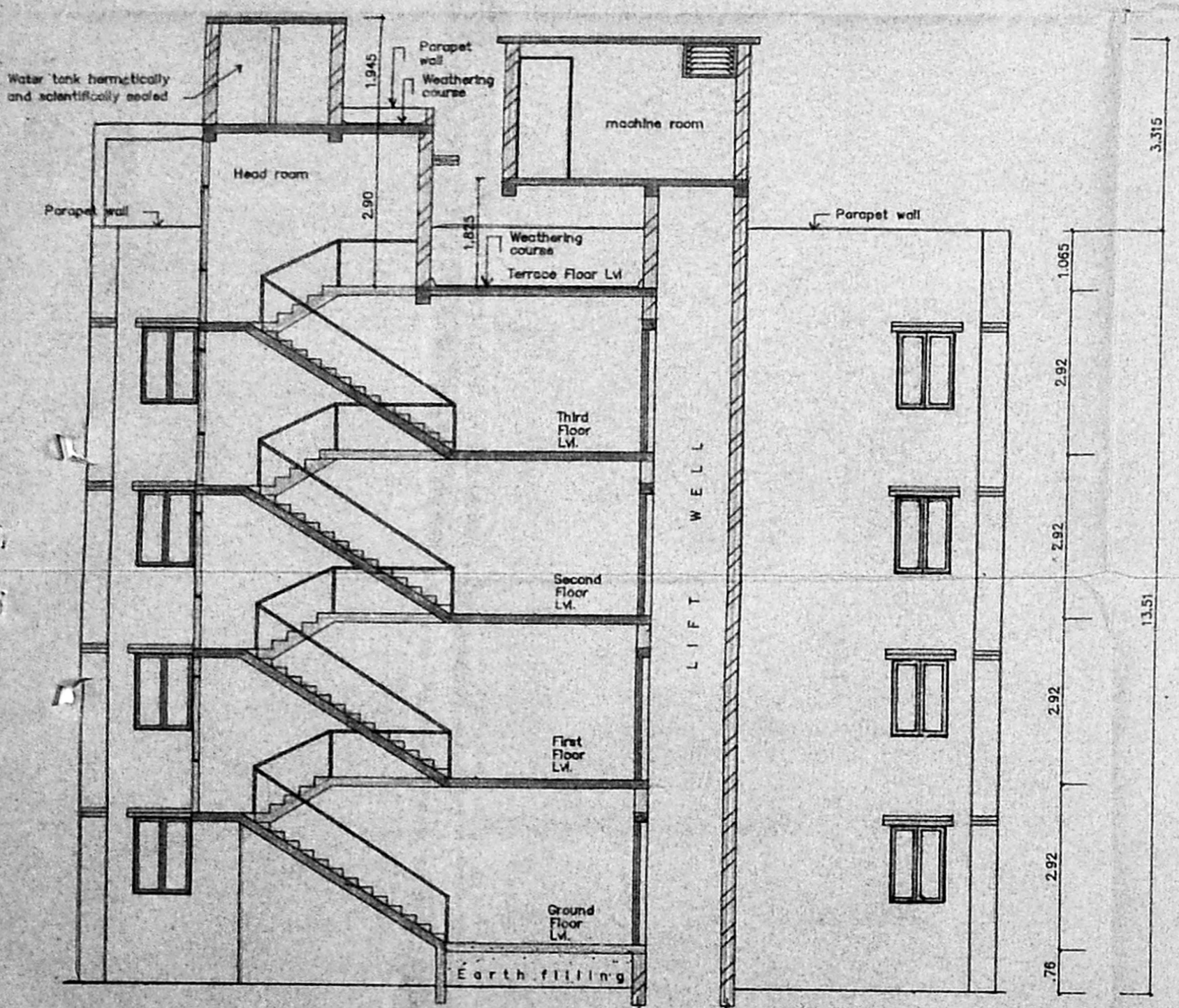

SECTION - A A -

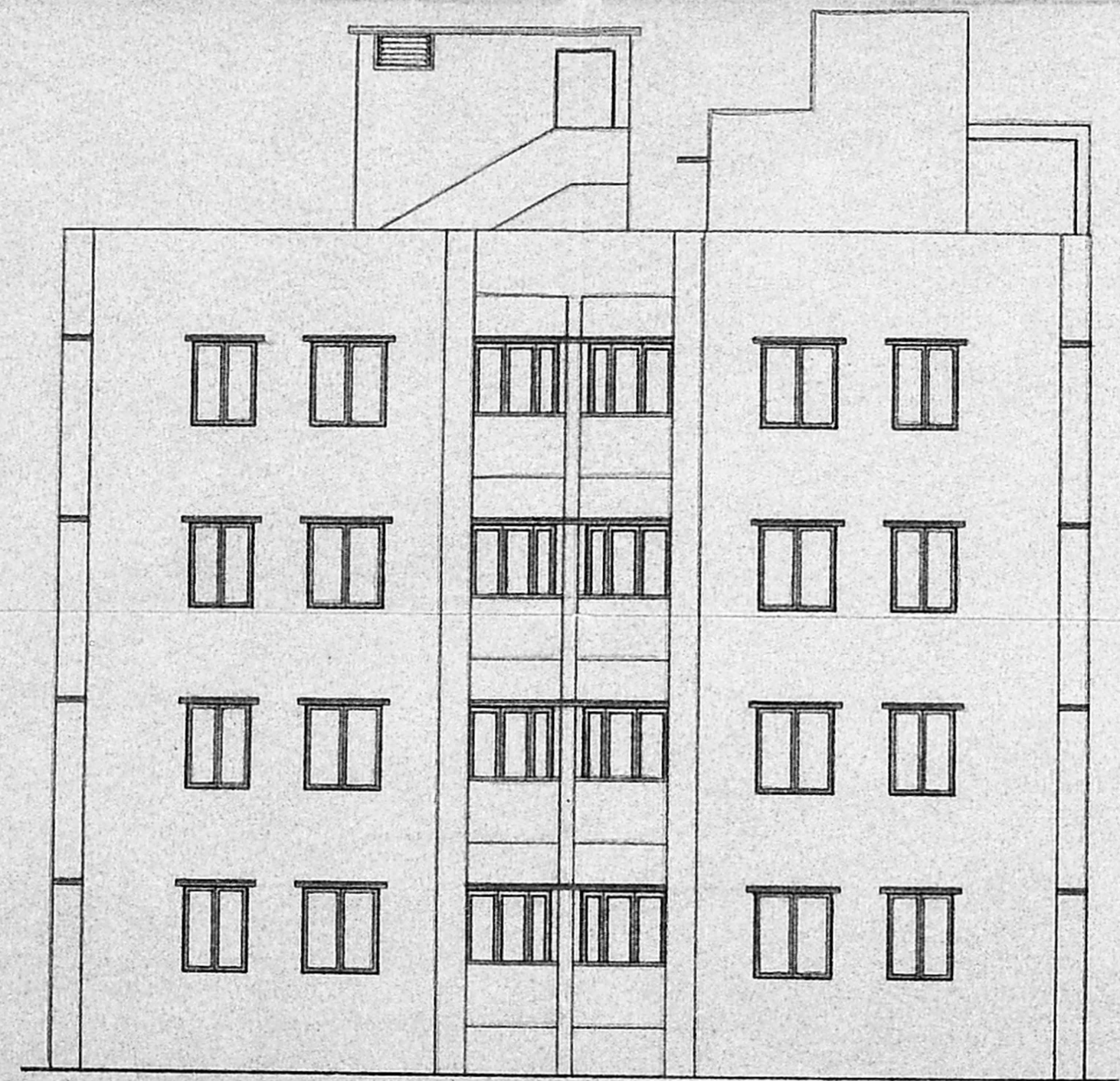

FRONT ELEVATION

Signature of Owner
 SIGNATURE OF OWNER

Signature of Licensed Surveyor
 SIGNATURE OF LICENSED SURVEYOR

P.K. SUBRAMANIAN
 B.E., M.E. (Struct.)
 Chartered Civil Engineer
 Licensed Surveyor-Class-I
 L.No: 306 93/94